

U.P.V. ua. 60, Supraf. = 10,4 ha O.S. c. Telu
Produsii acerolentale II 14.03.2018

NO 23327840
OCOLUL SILVIC
COMUNA
TELCEA
BIȘNEA
NĂSAUD - ROMANIA
Tel: 0744 101 101



U.P.U.G. 60 Supraf. = 104ha O. S. Cretaru
Produse accidentale II 14.03.2018

COM. TELCIU
NO 29327B40
OCOLUL SILVIC
COMUNA
TELCIU RA
ROMANIA
Cretaru



U.P.V. da. 60, supra-100, ha Ojdetav
Pradus acidentale II 14.05.2018

RO 25327840
OCOLUL STRAC
ROMANIA
BISCUITENASAU - ROMANIA
F. [Signature]

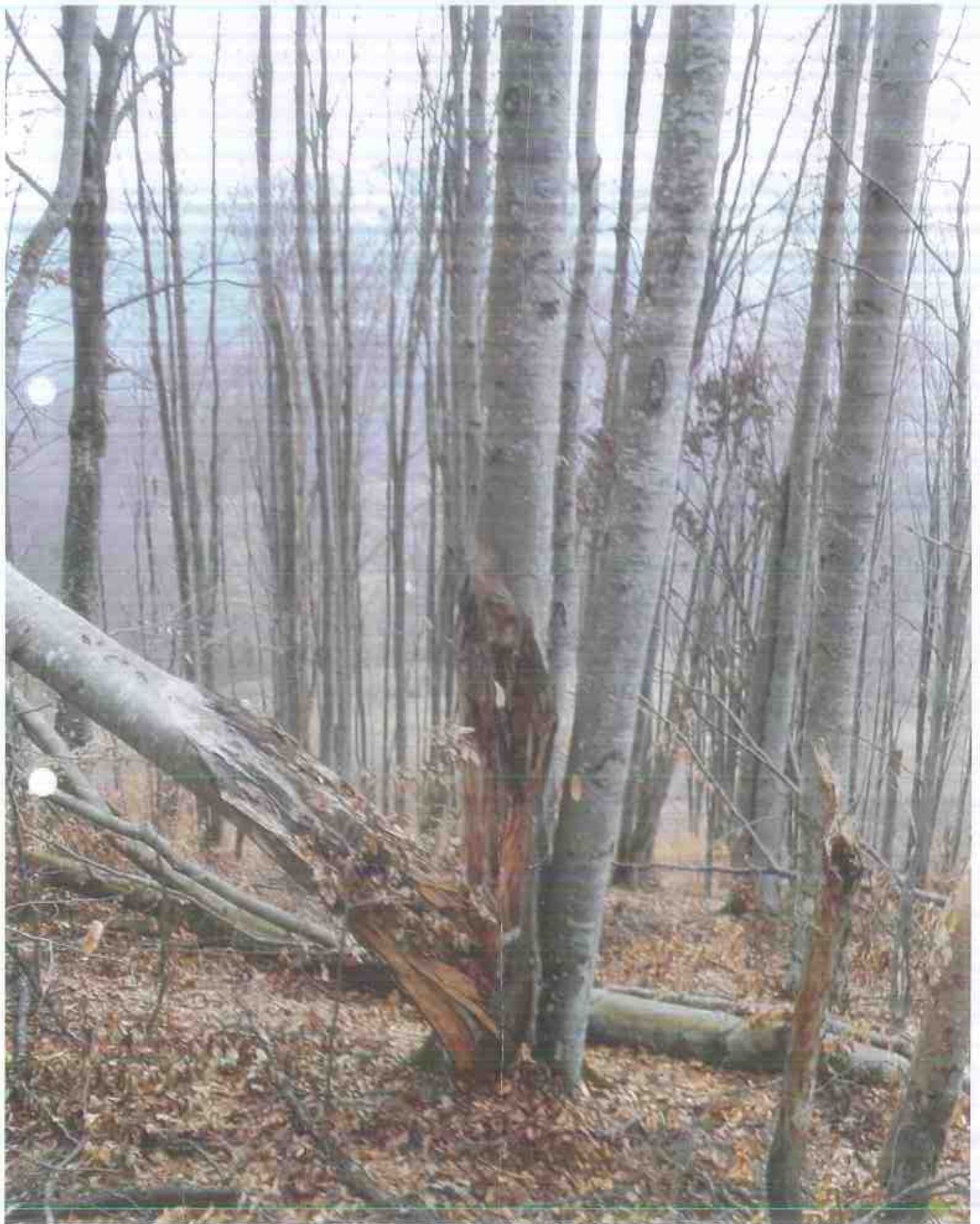

U.P. Ū ua 60, Supaf = 30,0 ha, Sup. = 0,32 ha
Produse accidentale II 14.03.2018

OS Jilina 7840
OCOLUL SILVIC
COMUNAL
Jilina
14.03.2018

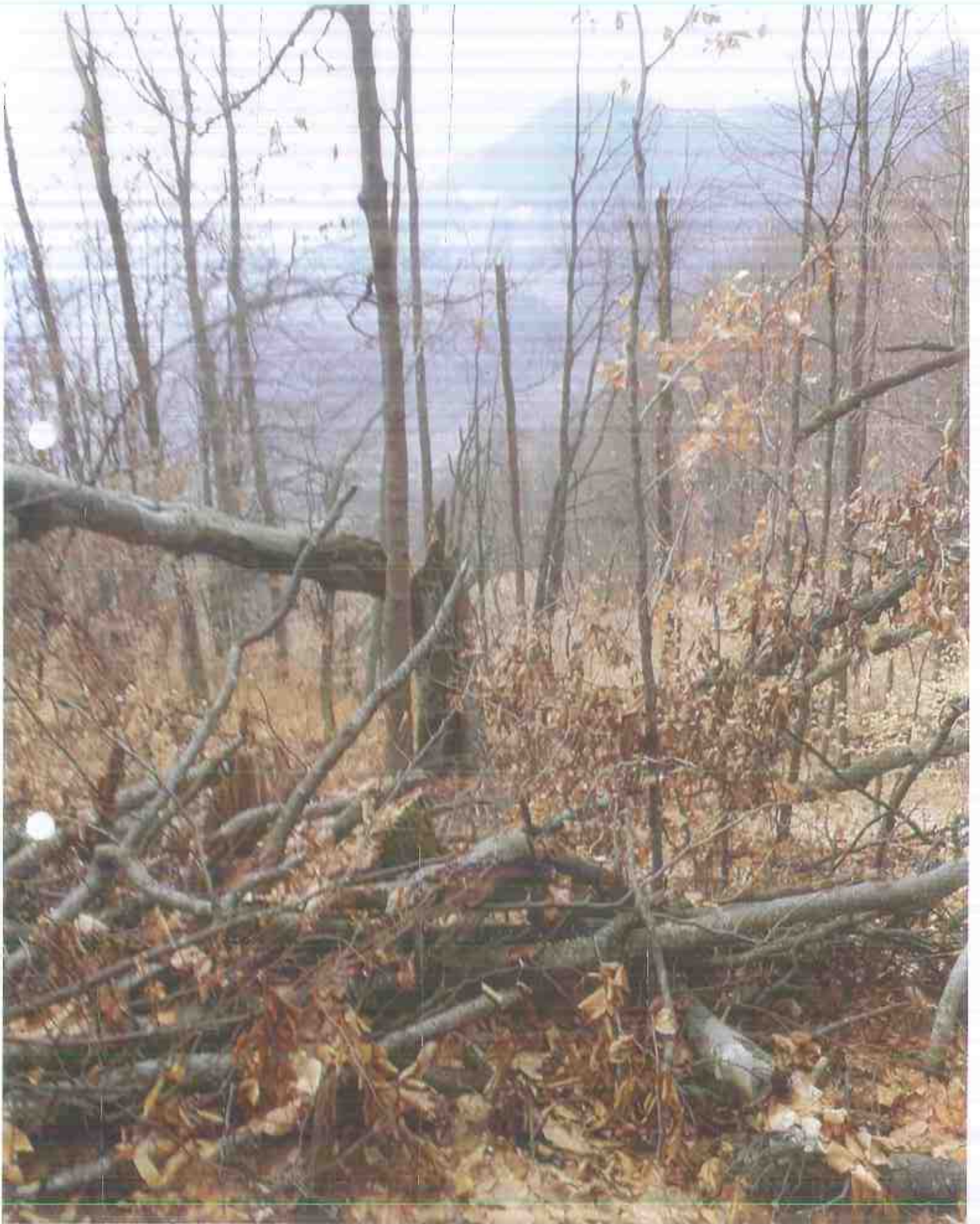

U.P.V. ua. 95, supraf. = 112ha - Oscețelaru
Produsul accidentului 1

15.03.2018



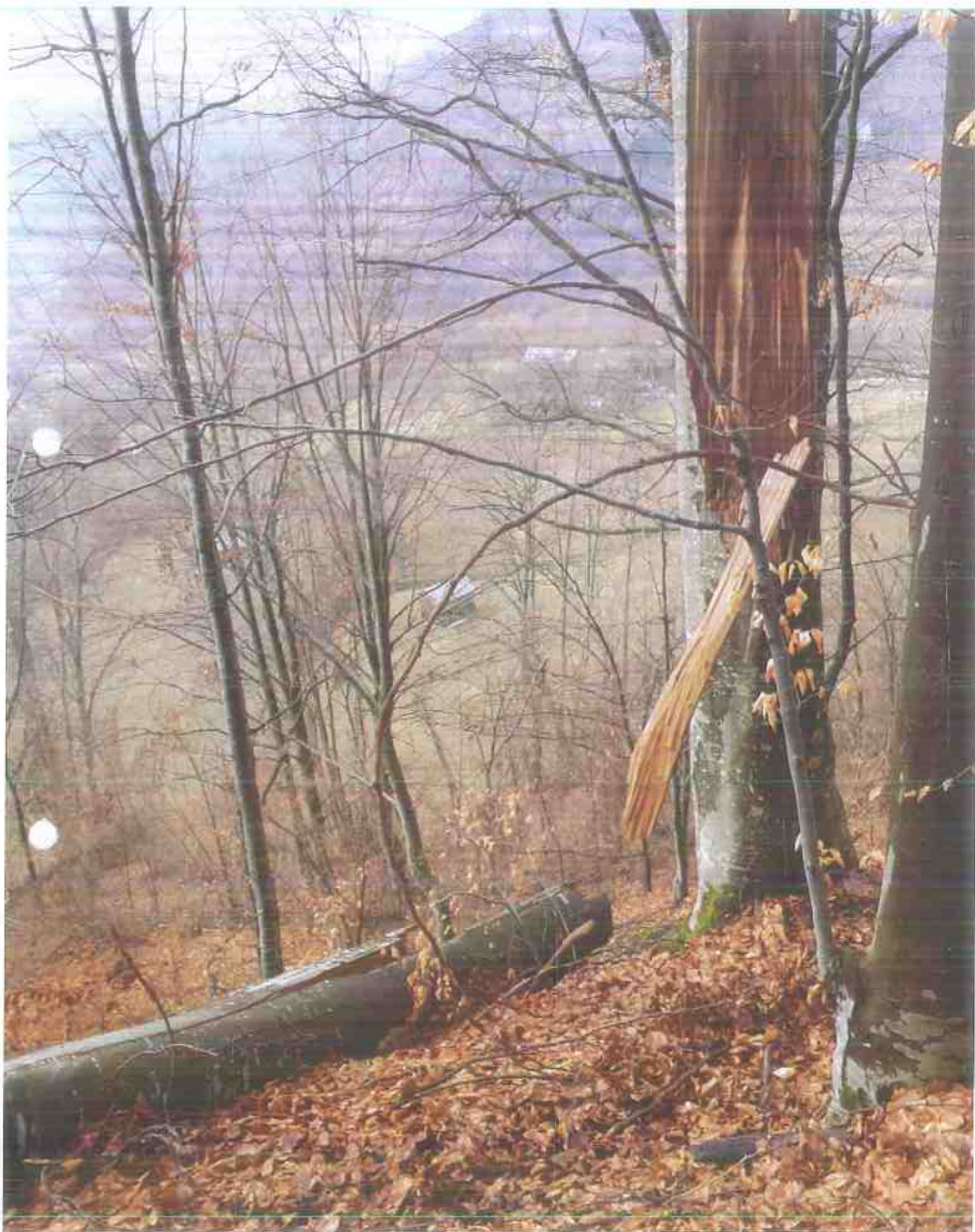

U.P.U. ua 95, Supa F/1/1ha OI cieldari
Procesor cicidutale 1

15.03.2018

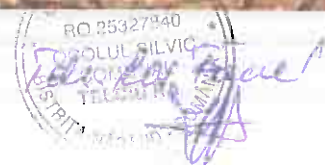

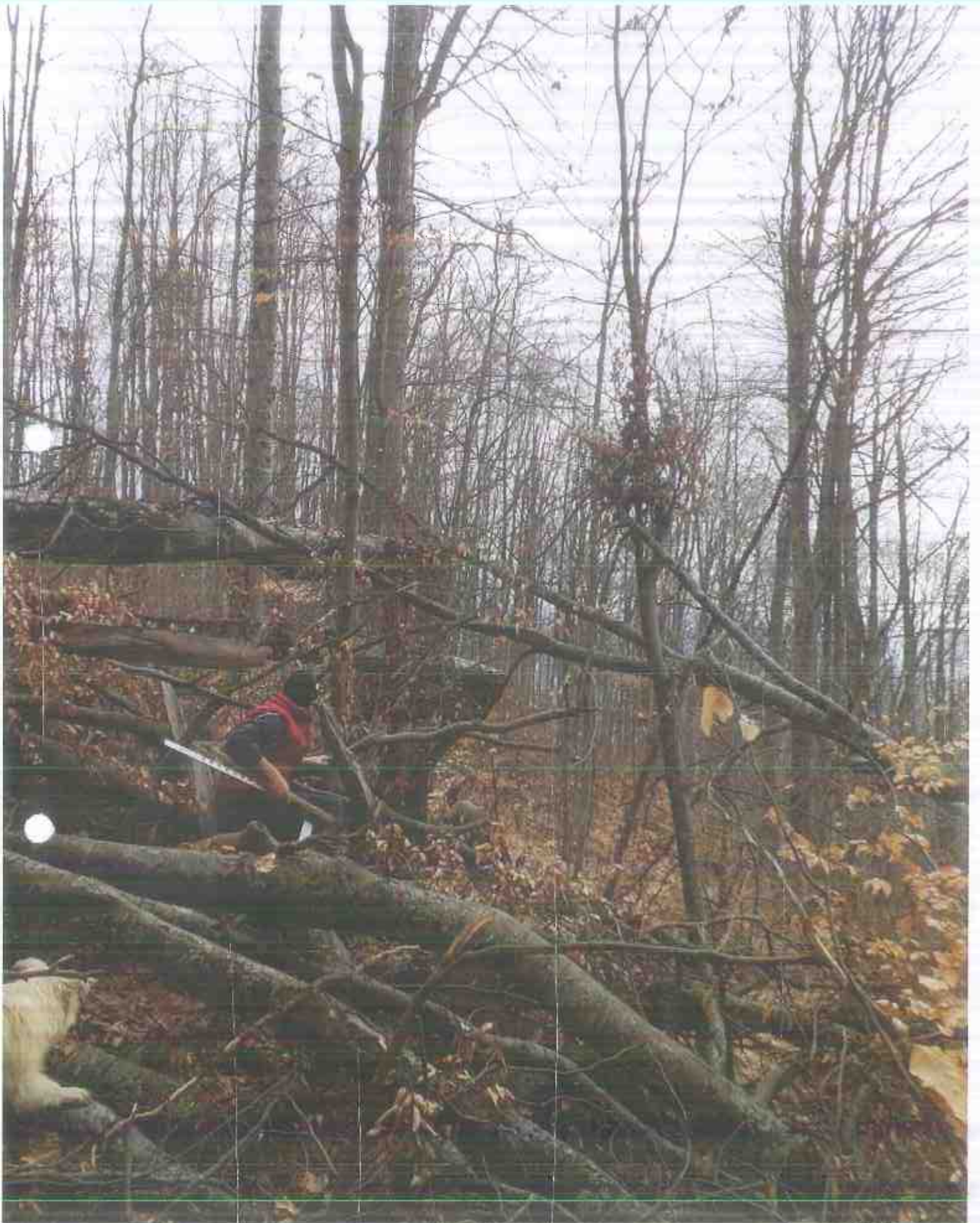

U.P. Sua 95, supra l. nr. 035/2006
Produse accidentale I 15.05.2018

RO 254274-00
OCOLUL SILVIC
COMUNA
TEHLEA
PSB
[Signature]



U.P. 4. a. 934, supra 196
Oscădau 15.03.2017

Tela Ros
INSTITUTUL NAȚIONAL DE ȘTIINȚA PĂDURII ROMÂNIA



U. P. V. ua 93A , Sypat = 196
OCTday 15.03.2017

Felo



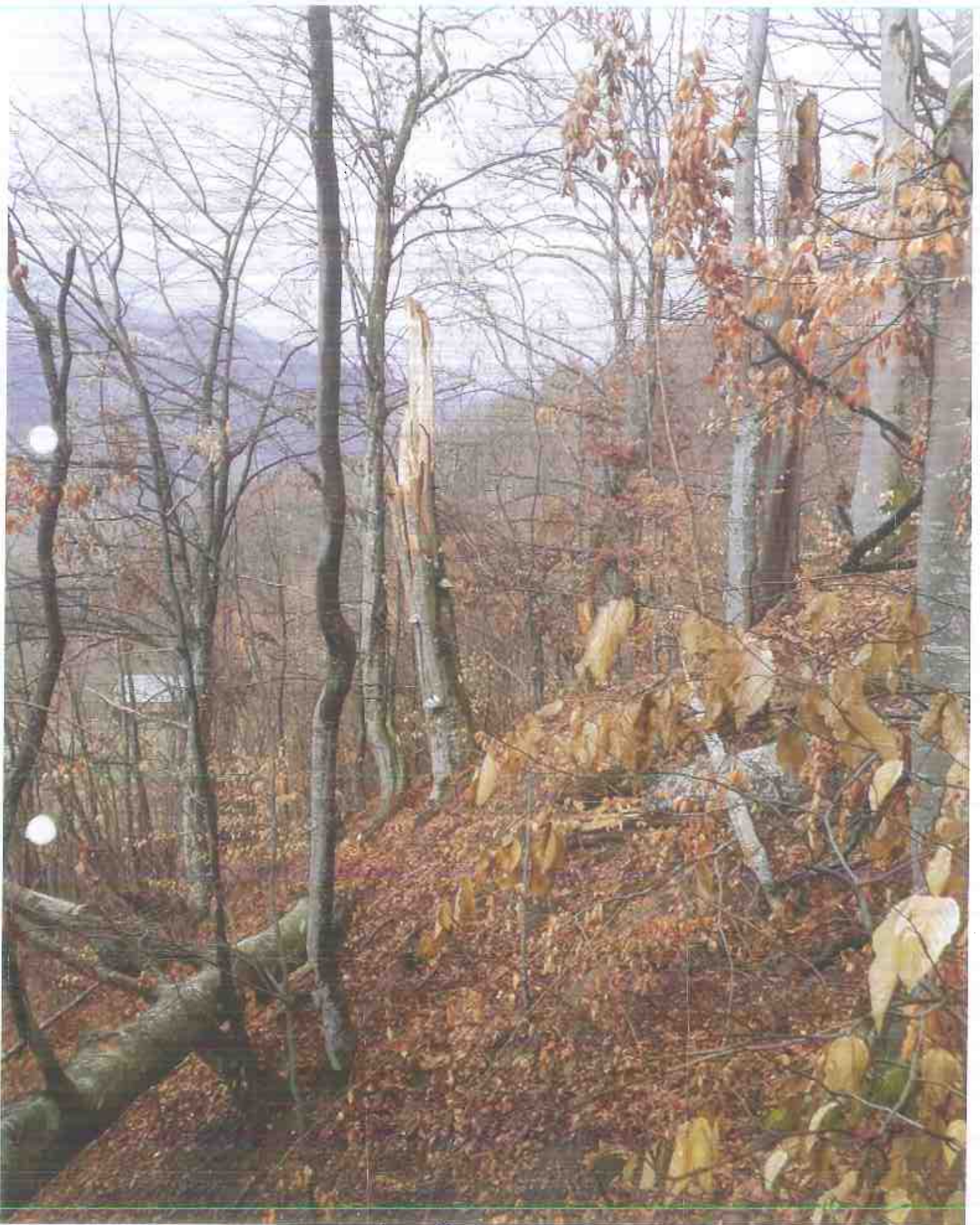

U.P.Ū u.a. għ. s. s., Superf. = 2,28 ha Ojjettaq
Ojjettaq 15.03.2018, ACCI

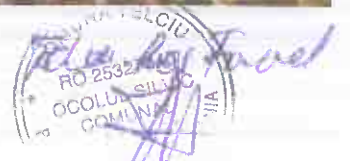



U.P. 94, 1, 1/2 - 2/2 km
O. S. 1/2 km
15.03.2018

John R. Tavel
OCOLIT. S. 1/2
COMUNAL
15.03.2018



U.P. 94 96 Supf. 22ha, 01 Cicleu
Produs accidental 15.03.2018.

20327/10
COMUNAL
TELCIOARA
Favel



U.P. II w.g. 1084, supra = 0.23 ha
ACCU 1 26. 03. 2018





U.P. II ua 108 + pupaf = 073 ha
ACC II, 20.03.2018



Teodor Făcșeu / Căminul Șilviu

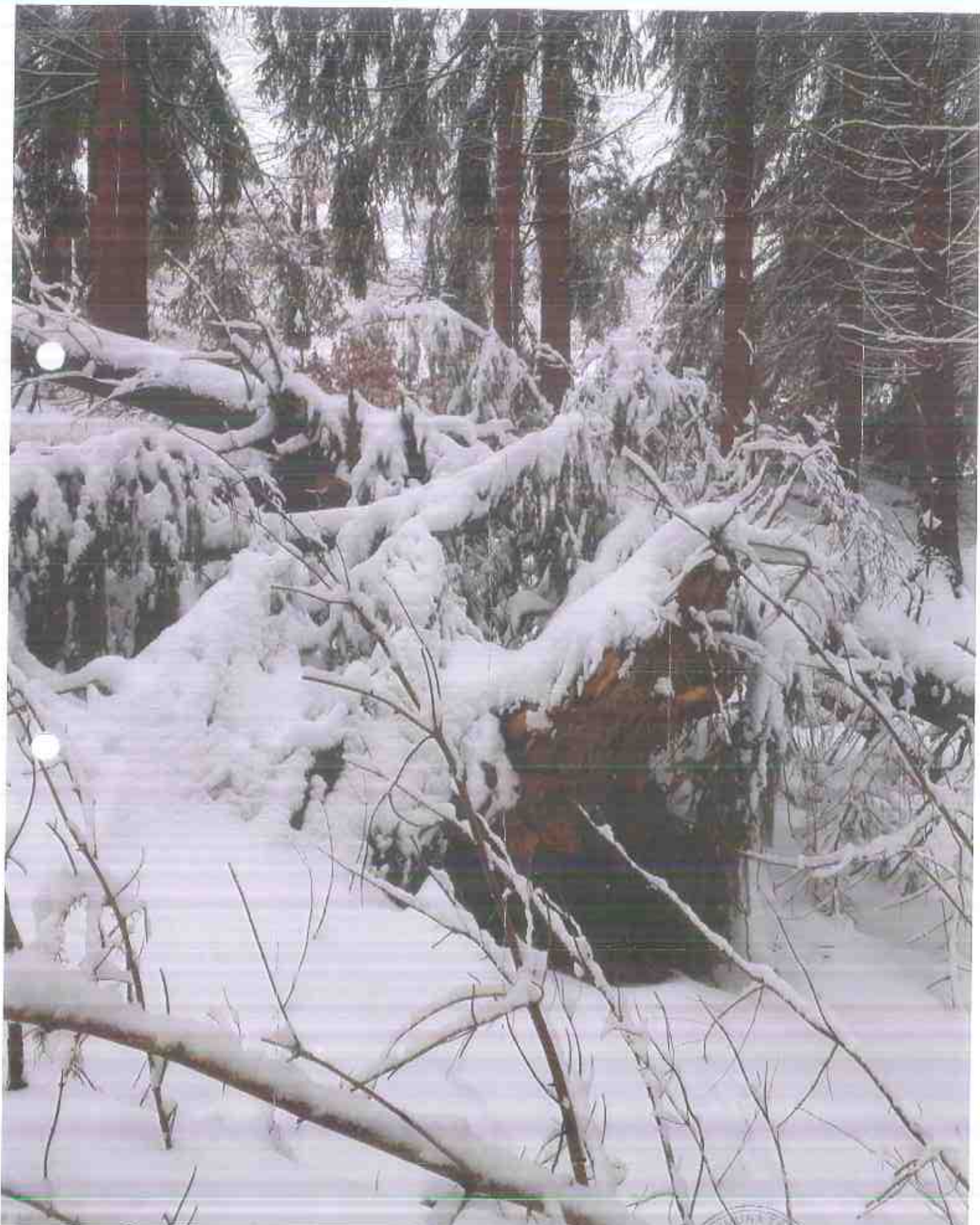

U.P. II Va. 490 fupaf = 1,0, ACC /
OJ Cielay, 20.03.2018

Stela Păș Făve/Rie
OCOLUL SILVIC
COMUNA
TELCEU RA
18/03/2018



U.P. II ua. 490, depart = 1.0, ACC 1, Tolu Bas Forest (Cu)
O. S. C. I. d. u. y , 20.03.2018





U.F. II u.a. VAD, Supraf. = 1,0, Acc 1
Ost. Cielun, 20.03.2018

ROMANIA
Județul Bistrița-Năsăud
Comuna Tâlcușu de Sus
Școala nr. 1
Tâlcușu de Sus
2018

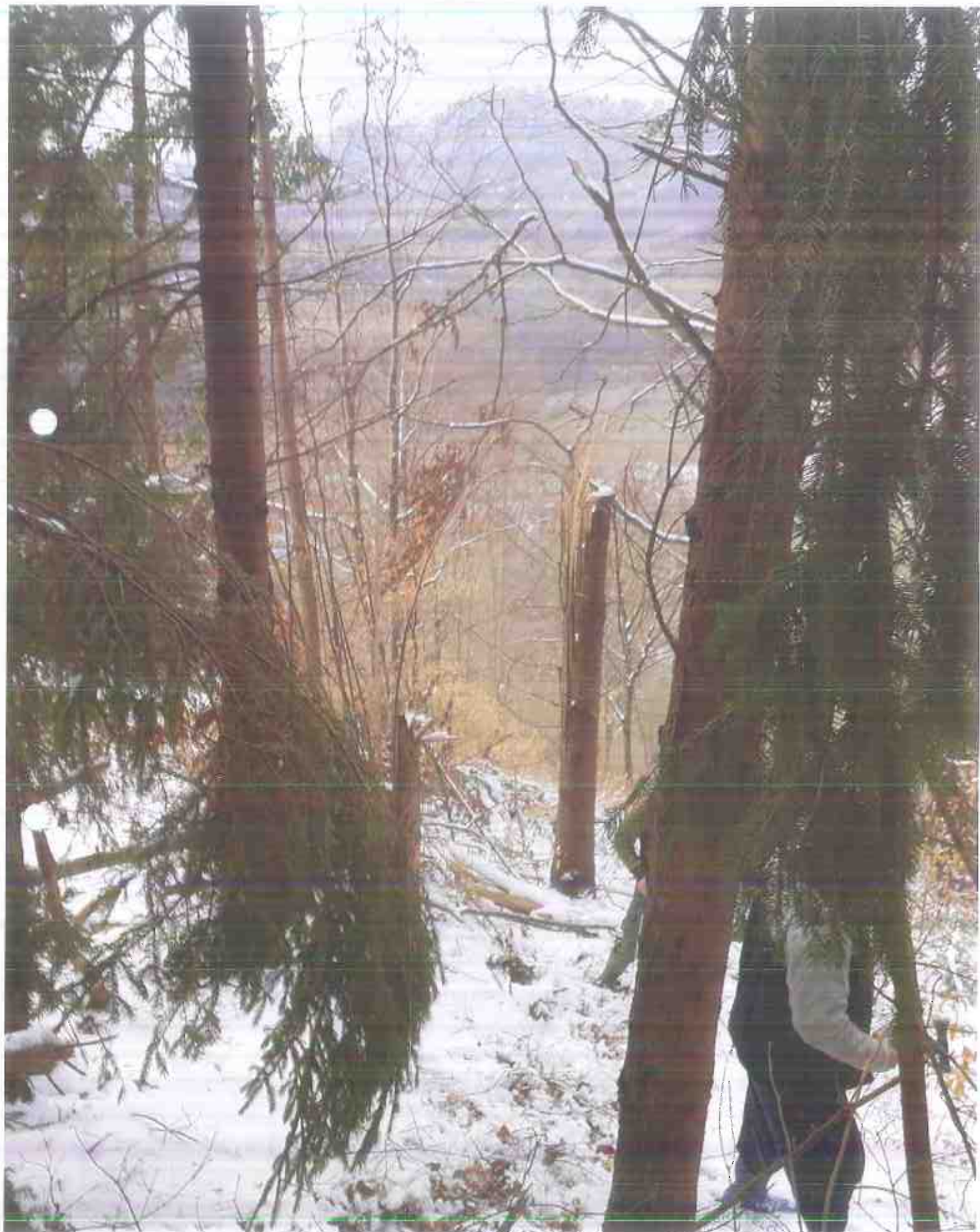

U.P. Ū uca, 197, fupaf = 0,90
ACCT II , 23.03.2018



Popescu / Icu
[Handwritten signature]



U.P.V. U9 197, Supraf = 0,9ha
Produse accidentale II, 22.03.2018.

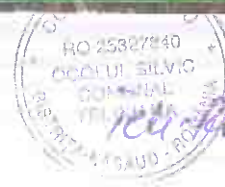

100/100 Favel Ruc
★



U.P. Ū us 197, supra = 0,9ha
Podușe acidentate II, 22.03.2018

Ștefan Roș, Fondator
COMUNA TÂMBULEA
ȘI ÎNDRĂȘTEA
Județul Iași



U.P.I. ua 180, distric = 2.28, OS CTela
Produse occidentale II 16.03.2018

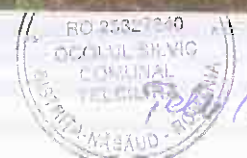

ROȘA FĂRĂȘ



U.P. I u.a. 180 $S_{\text{praf}} = 2,28$, al etelii
Produse accidentale II, 16.03.2018

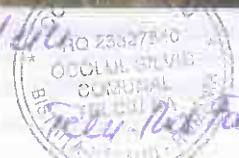

[Handwritten signature]



U.P. I u a 194, supra = 6,02, OS. C. Telcu
Produse accidentale ii 1 16.03.2018

RO 25327040
CIRCUITUL SI VI
COMUNA
TEL. 0238 253270
M. 0238 253270
M. 0238 253270
M. 0238 253270



Uit. i ua. 194, Suprafata = 6,02, 01 cetele
Produs accidental II, 16.03.2018

NO 21357
OGOLUJ SRIJIC
COMUNAL
TELGIU RA
BOSNIA I
HERZEGOVINA
Felicija Pavell



U.P. i u.a. 1874 Jeraf = 2,58 ha O. Scleriu
Pradise occidentale II 16.03.2018

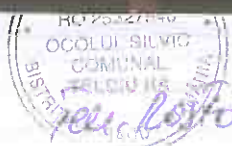

BISTRITA ROMANIA