

OCOLUL SILVIC COMUNAL ROMULI R.A

Nr. 1929 din 23.10.2023

CATRE,  
G.F CLUJ

In conformitate cu prevederile O.M 767/2018, art.5, aliniat 1, lit.a) va inaintam spre verificare si daca sunt indeplinite prevederile legale, aprobare, A.P.V 2300133302560 Stanga Pr. Halauelor, produse accidentale I, pus in valoare in U.P I Romuli, u.a. 115A-117A ;. Masa lemnoasa este proprietatea comunei Romuli, jud. Bistrita - Nasaud, al carui fond forestier este administrat de O.S.C Romuli R.A. Specificam ca O.S.C Romuli R.A, ca regie autonoma, a fost infiintat prin H.C.L Romuli nr.16/09.4.2009 si poseda autorizatia de functionare A.F 86/24.04.2009. Partida nu este constituita pe o suprafata inclusa intr-o arie naturala protejata. Suprafata face obiectul unui angajament de silvomediu. Anexat prezentei notificari va inaintam in copie urmatoarele acte: A.P.V 2300133302560 Stanga Pr. Halauelor , in faza „VERIFICAT”, descrierea parcelara si 2 poze.

Cu stima,

Sef ocol,

Ing. Stanciu Gabriel



Intocmit,

Ing. Lipan Mihai

### ACT DE PUNERE ÎN VALOARE NR. 2300133302560

Unitate de Producție: I - Romuli  
 Denumire A.P.V: Stanga Pr. Halaulor ( u.a. 115A - 117A )

|  |  |  |  |  |  |               |                  |
|--|--|--|--|--|--|---------------|------------------|
| Suprafață totală act - (ha): 73.8<br>Tratament: T. PRODUSE ACCIDENTALE I<br>Natura Produsului: PRODUSE ACCIDENTALE<br>Tehnologia de Exploatare: TRUNCHIURI SI CATARGE<br>Data inventarierii: 12.10.2023<br>Anul exploatării: 2023<br>Procedul de inventariere: FIR CU FIR<br>Ciocan forma CIRCULARĂ nr.: BN0411<br>Accesibilitate: 1001-1500 | Informații privind N.T.S.M.  |  |  |  | Grupa de specii                          | Nr. de arbori | Volum            |
|  | Stâncării pe - (ha):<br>Arbori putregăioși - (buc): 4<br>cu un volum de - (mc): 4.09<br>Iesarii - (buc):<br>cu un volum de - (mc): |  |  |  | Rășinoase<br>FAG                         | 427<br>84     | 658.36<br>137.12 |
|  |  |  |  |  | Quercinee<br>Diverse tari<br>Diverse moi | 1             | 2.48             |
|  |  |  |  |  | <b>Total:</b>                            | <b>512</b>    | <b>797.96</b>    |

| Specia          | SORTARE DIMENSIONALĂ |               |              |              |             |             |             | Lemn lucru    | Coajă        | Lemn de foc   |             | Volum brut    |
|-----------------|----------------------|---------------|--------------|--------------|-------------|-------------|-------------|---------------|--------------|---------------|-------------|---------------|
|                 | G1                   | G2            | G3           | M1           | M2          | M3          | LS          |               |              | Total         | VF          |               |
| FAG             | 25.84                | 14.03         |              | 2.05         | 1.31        | 0.60        | 0.13        | 43.96         | 2.27         | 90.89         | 7.24        | 137.12        |
| BRAD            | 49.92                | 12.13         | 2.78         | 1.60         | 0.30        |             | 0.06        | 66.79         | 7.42         | 57.52         |             | 131.73        |
| MOLID           | 146.02               | 75.02         | 18.50        | 12.67        | 3.86        |             | 1.15        | 257.22        | 23.70        | 245.71        | 0.01        | 526.63        |
| PLOP TREMURĂTOR | 0.14                 | 0.19          |              | 0.01         |             |             |             | 0.34          | 0.04         | 2.10          | 0.15        | 2.48          |
| <b>TOTAL</b>    | <b>221.92</b>        | <b>101.37</b> | <b>21.28</b> | <b>16.33</b> | <b>5.47</b> | <b>0.60</b> | <b>1.34</b> | <b>368.31</b> | <b>33.43</b> | <b>396.22</b> | <b>7.40</b> | <b>797.96</b> |

| U.A.  | Suprafață (ha) |       | Vârsta ani | Panta G | Seminiș utilizabil |        |            |  | Total volum brut |
|-------|----------------|-------|------------|---------|--------------------|--------|------------|--|------------------|
|       | Par cursă      | UA    |            |         | %                  | S. tot | Compoziție |  |                  |
| 115 A | 19.00          | 19.31 | 120        | 35.00   |                    |        | 0          |  | 149.27           |
| 115 B | 5.00           | 5.03  | 160        | 37.00   |                    |        | 0          |  | 88.39            |
| 115 C | 5.80           | 6.32  | 120        | 38.00   |                    |        | 0          |  | 119.19           |
| 116 A | 16.00          | 16.38 | 120        | 38.00   |                    |        | 0          |  | 178.45           |
| 117 A | 28.00          | 28.04 | 115        | 30.00   |                    |        | 0          |  | 262.66           |

| U.A.         | MO            | FA            | BR            | PLT         | Volum         |
|--------------|---------------|---------------|---------------|-------------|---------------|
| 115 A        | 139.62        | 9.29          | 0.36          |             | 149.27        |
| 115 B        | 88.39         |               |               |             | 88.39         |
| 115 C        | 119.19        |               |               |             | 119.19        |
| 116 A        | 86.42         | 56.87         | 35.16         |             | 178.45        |
| 117 A        | 93.01         | 70.96         | 96.21         | 2.48        | 262.66        |
| <b>Total</b> | <b>526.63</b> | <b>137.12</b> | <b>131.73</b> | <b>2.48</b> | <b>797.96</b> |

| U.A.                      | Specia | Diametre |       | Înălțimi |       | Vârsta | Vol. arb | Nr. arb | Crestere | Sortare dimensională |        |       |       |      |      |      | Coajă | Lemn foc |      | Volum brut |
|---------------------------|--------|----------|-------|----------|-------|--------|----------|---------|----------|----------------------|--------|-------|-------|------|------|------|-------|----------|------|------------|
|                           |        | dt       | dca   | ht       | hc    |        |          |         |          | G1                   | G2     | G3    | M1    | M2   | M3   | LS   |       | Total    | VF   |            |
| 115 A                     | FA     | 32.22    | 32.22 | 21.44    | 21.44 | 120    | 1.03     | 9       |          | 0.82                 | 1.89   |       | 0.26  | 0.16 | 0.07 | 0.01 | 0.18  | 5.90     | 0.61 | 9.29       |
|                           | BR     | 22.00    | 22.00 | 18.00    | 18.00 | 120    | 0.36     | 1       |          |                      |        | 0.02  | 0.03  |      |      |      | 0.01  | 0.30     |      | 0.36       |
|                           | MO     | 43.47    | 50.18 | 27.32    | 27.32 | 120    | 1.68     | 83      |          | 42.88                | 18.01  | 3.29  | 1.83  | 0.62 |      | 0.16 | 6.03  | 66.80    |      | 139.62     |
| <b>Total U.A.: 115 A</b>  |        |          |       |          |       |        |          | 93      |          | 43.70                | 19.90  | 3.31  | 2.12  | 0.78 | 0.07 | 0.17 | 6.22  | 73.00    | 0.61 | 149.27     |
| 115 B                     | MO     | 32.48    | 38.24 | 24.91    | 24.91 | 160    | 1.12     | 79      |          | 18.82                | 11.94  | 3.99  | 3.53  | 0.96 |      | 0.30 | 3.74  | 45.11    | 0.01 | 88.39      |
| <b>Total U.A.: 115 B</b>  |        |          |       |          |       |        |          | 79      |          | 18.82                | 11.94  | 3.99  | 3.53  | 0.96 |      | 0.30 | 3.74  | 45.11    | 0.01 | 88.39      |
| 115 C                     | MO     | 34.14    | 41.89 | 26.16    | 26.16 | 120    | 1.17     | 102     |          | 24.06                | 17.65  | 4.94  | 3.46  | 1.08 |      | 0.34 | 4.86  | 62.80    |      | 119.19     |
| <b>Total U.A.: 115 C</b>  |        |          |       |          |       |        |          | 102     |          | 24.06                | 17.65  | 4.94  | 3.46  | 1.08 |      | 0.34 | 4.86  | 62.80    |      | 119.19     |
| 116 A                     | FA     | 37.06    | 44.80 | 24.27    | 24.27 | 120    | 1.78     | 32      |          | 10.18                | 4.36   |       | 0.66  | 0.40 | 0.19 | 0.05 | 0.82  | 40.21    | 2.87 | 56.87      |
|                           | BR     | 43.53    | 43.53 | 26.76    | 26.76 | 120    | 2.07     | 17      |          | 12.19                | 4.34   | 0.85  | 0.45  | 0.09 |      | 0.01 | 1.99  | 15.24    |      | 35.16      |
|                           | MO     | 40.79    | 38.40 | 24.80    | 24.80 | 120    | 1.63     | 53      |          | 28.80                | 12.06  | 2.86  | 1.95  | 0.50 |      | 0.15 | 4.22  | 35.88    |      | 86.42      |
| <b>Total U.A.: 116 A</b>  |        |          |       |          |       |        |          | 102     |          | 51.17                | 20.76  | 3.71  | 3.06  | 0.99 | 0.19 | 0.21 | 7.03  | 91.33    | 2.87 | 178.45     |
| 117 A                     | FA     | 35.58    | 44.38 | 24.63    | 24.63 | 115    | 1.65     | 43      |          | 14.84                | 7.78   |       | 1.13  | 0.75 | 0.34 | 0.07 | 1.27  | 44.78    | 3.76 | 70.96      |
|                           | BR     | 50.47    | 50.67 | 27.50    | 27.50 | 115    | 2.83     | 34      |          | 37.73                | 7.79   | 1.91  | 1.12  | 0.21 |      | 0.05 | 5.42  | 41.98    |      | 96.21      |
|                           | MO     | 41.17    | 45.57 | 26.32    | 26.32 | 115    | 1.60     | 58      |          | 31.46                | 15.36  | 3.42  | 1.90  | 0.70 |      | 0.20 | 4.85  | 35.12    |      | 93.01      |
|                           | PLT    | 48.00    | 48.00 | 28.00    | 28.00 | 115    | 2.48     | 1       |          | 0.14                 | 0.19   |       | 0.01  |      |      |      | 0.04  | 2.10     | 0.15 | 2.48       |
| <b>Total U.A.: 117 A</b>  |        |          |       |          |       |        |          | 136     |          | 84.17                | 31.12  | 5.33  | 4.16  | 1.66 | 0.34 | 0.32 | 11.58 | 123.98   | 3.91 | 262.66     |
| <b>Total General U.A.</b> |        |          |       |          |       |        |          | 512     |          | 221.92               | 101.37 | 21.28 | 16.33 | 5.47 | 0.60 | 1.34 | 33.43 | 396.22   | 7.40 | 797.96     |



Șef Ocol

Întocmit,

Birou Fond Forestier,

Verificat,

valabilitate: 31.12.2030

DESCRIERE PARCELARA

DS:

OS:

UP: 1

| DESCRIEREA STATIONII SI ARBORETULUI  |  |  |  |  |  |  |  |  |  |  |  |  | ELM   | P | M  | VAR | DM | HM | C | A | EL | PROVE | VI | DENS | V O L U M |      |       | CRES |
|--|--|--|--|--|--|--|--|--|--|--|--|--|-------|---|----|-----|----|----|---|---|----|-------|----|------|-----------|------|-------|------|
|  |  |  |  |  |  |  |  |  |  |  |  |  |       |   |    |     |    |    |   |   |    |       |    |      | ARB       | RE   | GE    |      |
| 114 B 17.54 HA GF: 1 - 2A SUP: M TS: 3331 TP: 1342<br>SOL: 3206 Versant mijlociu ondulat EXPOZITIE: S<br>INC: 45 G ALTITUDINE: 1000 - 1300 M<br>LITIERA: continua-subtire TIP FLORA: Asperula-Dentaria<br>Natural fundamental prod. inf. relativ-plurien<br>COMP.ACTUALA: 3 MO 1 BR 1 FA 1 FA 2 MO 1 MO 1 MO<br>COMP.TEL: 5MO 4 FA 1 BR<br>SORT: MO Mijl.-gros,cel.,constr.,che VARSTA EXPL.:<br>MO Gros,cherestea<br>SEM.UTIL: 6MO 3 FA 1 BR<br>SUBARBORET:<br>DATE COMPL.: Roca la suprafata/0,5S Doborituri izolate<br>Alte date complement.<br>POL: ERZ:<br>LUCRARI EXEC.: |  |  |  |  |  |  |  |  |  |  |  |  | MO    | 3 | IN | 140 | 52 | 27 | 4 | I | .5 | RN    | N  | 0.18 | 119       | 2087 | 0.7   |      |
|  |  |  |  |  |  |  |  |  |  |  |  |  | BR    | 1 | IN | 140 | 56 | 26 | 4 | I | .5 | RN    | N  | 0.06 | 39        | 684  | 0.3   |      |
|  |  |  |  |  |  |  |  |  |  |  |  |  | FA    | 1 | IN | 110 | 36 | 24 | 4 | M | .4 | RN    | N  | 0.06 | 25        | 439  | 0.3   |      |
|  |  |  |  |  |  |  |  |  |  |  |  |  | FA    | 1 | IN | 140 | 48 | 25 | 4 | I | .4 | RN    | N  | 0.06 | 26        | 456  | 0.1   |      |
|  |  |  |  |  |  |  |  |  |  |  |  |  | MO    | 2 | IN | 100 | 36 | 23 | 4 | I | .4 | RN    | N  | 0.12 | 64        | 1123 | 0.8   |      |
|  |  |  |  |  |  |  |  |  |  |  |  |  | MO    | 1 | IN | 120 | 40 | 25 | 4 | I | .5 | RN    | N  | 0.06 | 36        | 631  | 0.2   |      |
|  |  |  |  |  |  |  |  |  |  |  |  |  | MO    | 1 | IN | 60  | 24 | 17 | 4 | I | .3 | RN    | N  | 0.06 | 21        | 368  | 0.6   |      |
| LUCRARI PROP.: TAIERI DE CONSERVARE AJUTORAREA REG NATURALE  |  |  |  |  |  |  |  |  |  |  |  |  | TOTAL |   |    | 140 |    |    |   | 4 |    |       |    |      | 0.6       | 330  | 5788  | 3.0  |
| 114 C 3.41 HA GF: 1 - 2C SUP: M TS: 2321 TP: 1142<br>SOL: 4104 Versant superior ondulat EXPOZITIE: S<br>INC: 25 G ALTITUDINE: 1500 - 1550 M<br>LITIERA: continua-subtire TIP FLORA: Luzula silvatica<br>Natural fundamental prod. inf. relativ-plurien<br>COMP.ACTUALA: 7 MO 2 MO 1 MO<br>COMP.TEL: 10MO<br>SORT: MO Mijl.-gros,cel.,constr.,che VARSTA EXPL.:<br>MO Gros,cherestea<br>SEM.UTIL: 10MO<br>SUBARBORET:<br>DATE COMPL.: Doborituri izolate Alte date complement.<br>POL: ERZ:<br>LUCRARI EXEC.:   |  |  |  |  |  |  |  |  |  |  |  |  | MO    | 7 | IN | 115 | 36 | 24 | 4 |   | .4 | RN    | S  | 0.35 | 198       | 675  | 1.5   |      |
|  |  |  |  |  |  |  |  |  |  |  |  |  | MO    | 2 | IN | 140 | 50 | 27 | 4 | M | .5 | RN    | S  | 0.10 | 66        | 225  | 0.4   |      |
|  |  |  |  |  |  |  |  |  |  |  |  |  | MO    | 1 | IN | 80  | 24 | 18 | 4 | M |    | RN    | S  | 0.05 | 19        | 65   | 0.4   |      |
| LUCRARI PROP.: TAIERI DE CONSERVARE AJUTORAREA REG NATURALE  |  |  |  |  |  |  |  |  |  |  |  |  | TOTAL |   |    | 115 |    |    |   | 4 |    |       |    |      | 0.5       | 283  | 965   | 2.3  |
| 114 D 14.39 HA GF: 2 - 1C SUP: A TS: 3322 TP: 1321<br>SOL: 4206 Versant mijlociu ondulat EXPOZITIE: S<br>INC: 30 G ALTITUDINE: 1100 - 1450 M<br>LITIERA: continua-subtire TIP FLORA: Rubus hirtus<br>Natural fundamental prod. mij. relativ-plurien<br>COMP.ACTUALA: 6 MO 2 MO 2 FA<br>COMP.TEL: 6MO 2 BR 2 FA<br>SORT: MO Gros,cherestea VARSTA EXPL.: 100 ani<br>MO Gros,cherestea<br>SEM.UTIL: 3FA 6 MO 1 BR<br>SUBARBORET:<br>DATE COMPL.: Doborituri izolate Roca la suprafata/0,2S<br>Alte date complement.<br>POL: ERZ:<br>LUCRARI EXEC.:                               |  |  |  |  |  |  |  |  |  |  |  |  | MO    | 6 | IN | 125 | 52 | 28 | 3 |   | .5 | RN    | N  | 0.36 | 227       | 3267 | 1.6   |      |
|  |  |  |  |  |  |  |  |  |  |  |  |  | MO    | 2 | IN | 100 | 34 | 26 | 3 | I | .4 | RN    | N  | 0.12 | 76        | 1094 | 0.8   |      |
|  |  |  |  |  |  |  |  |  |  |  |  |  | FA    | 2 | IN | 120 | 38 | 25 | 4 | M | .4 | RN    | N  | 0.12 | 76        | 1094 | 0.5   |      |
| LUCRARI PROP.: T.PROGRESIVE(punere lumina) INGRUIREA SEMINTISULUI  |  |  |  |  |  |  |  |  |  |  |  |  | TOTAL |   |    | 125 |    |    |   | 3 |    |       |    |      | 0.6       | 379  | 5455  | 2.9  |
| 115 A 19.31 HA GF: 1 - 5H SUP: K TS: 2333 TP: 1111<br>SOL: 3201 Versant ondulat EXPOZITIE: V<br>INC: 35 G ALTITUDINE: 1100 - 1410 M<br>LITIERA: continua-normala TIP FLORA: Oxalis-Dentaria<br>Natural fundamental prod. sup. relativ-echien<br>COMP.ACTUALA: 9 MO 1 FA<br>COMP.TEL: 10MO<br>SORT: MO Gros,cherestea VARSTA EXPL.:<br>MO Gros,cherestea<br>SEM.UTIL:<br>SUBARBORET:<br>DATE COMPL.: Doborituri izolate Roca la suprafata/0,2S<br>Alte date complement.<br>POL: ERZ:<br>LUCRARI EXEC.:  |  |  |  |  |  |  |  |  |  |  |  |  | MO    | 9 | IN | 120 | 48 | 31 | 2 |   | .5 | RN    | N  | 0.63 | 498       | 9616 | 3.2   |      |
|  |  |  |  |  |  |  |  |  |  |  |  |  | FA    | 1 | IN | 100 | 36 | 25 | 3 | I | .5 | RN    | N  | 0.07 | 31        | 599  | 0.5   |      |
| LUCRARI PROP.: T.IGIENA  |  |  |  |  |  |  |  |  |  |  |  |  | TOTAL |   |    | 120 |    |    |   | 2 |    |       |    |      | 0.7       | 529  | 10215 | 3.7  |

DESCRIERE PARCELARA

DS:

OS:

UP: 1

| DESCRIEREA STATIUNII SI ARBORETULUI  |         |             |        |          |          |     |   |    |     |     | ELM       | P                         | M  | VAR | DM | HM | C | A | EL | PROVE | VI | DENS | V O L U M |      |      | CRES |     |     |    |    |        |    |      |      |      |     |
|--|---------|-------------|--------|----------|----------|-----|---|----|-----|-----|-----------|---------------------------|----|-----|----|----|---|---|----|-------|----|------|-----------|------|------|------|-----|-----|----|----|--------|----|------|------|------|-----|
| 115 B  | 5.03 HA | GF: 1-2A    | SUP: M | TS: 2333 | TP: 1111 | ARB | R | RE | STA | ANI |           |                           |    |     |    |    |   |   |    |       |    |      | CM        | M    | P    |      | MES | TEC | AG | AJ | NIENTA | TA | LI   | CONS | MC/  | MC/ |
|  |         |             |        |          |          |     |   |    |     |     | INC: 37 G | ALTITUDINE: 1300 - 1500 M | HA | UA  | HA |    |   |   |    |       |    |      |           |      |      |      |     |     |    |    |        |    |      |      |      |     |
| SOL: 3201 Versant superior ondulat EXPOZITIE: V<br>INC: 37 G ALTITUDINE: 1300 - 1500 M<br>LITIERA: continua-subtire TIP FLORA: Oxalis-Dentaria<br>Natural fundamental prod. sup. relativ-plurien<br>COMP.ACTUALA: 5 MO 5 MO<br>COMP.TEL: 8MO 1 BR 1 PAM<br>SORT: MO Gros,cherestea VARSTA EXPL.:<br>MO Gros,cherestea<br>SEM.UTIL: 9MO 1 BR<br>SUBARBORET:<br>DATE COMPL.: Doborituri izolate Alte date complement.<br><br>POL: ERZ:<br>LUCRARI EXEC.:<br><br>LUCRARI PROP.: TAIERI DE CONSERVARE<br>AJUTORAREA REG NATURALE             |         |             |        |          |          |     |   |    |     |     |           |                           |    |     |    |    |   |   |    |       |    | MO   | 5         | IN   | 160  | 56   | 33  | 2   | M  | .5 | RN     | N  | 0.25 | 214  | 1076 | 1.1 |
|  |         |             |        |          |          |     |   |    |     |     |           |                           |    |     |    |    |   |   |    |       |    | MO   | 5         | IN   | 120  | 46   | 31  | 2   | M  | .4 | RN     | N  | 0.25 | 198  | 996  | 1.3 |
| TOTAL  |         |             |        |          |          |     |   |    |     |     | 160       |                           |    |     |    | 2  |   |   |    |       |    | 0.5  | 412       | 2072 | 2.4  |      |     |     |    |    |        |    |      |      |      |     |
| DESCRIEREA STATIUNII SI ARBORETULUI  |         |             |        |          |          |     |   |    |     |     | ELM       | P                         | M  | VAR | DM | HM | C | A | EL | PROVE | VI | DENS | V O L U M |      |      | CRES |     |     |    |    |        |    |      |      |      |     |
| 115 C  | 6.32 HA | GF: 1-2A 2C | SUP: M | TS: 2322 | TP: 1141 | ARB | R | RE | STA | ANI |           |                           |    |     |    |    |   |   |    |       |    |      | CM        | M    | P    |      | MES | TEC | AG | AJ | NIENTA | TA | LI   | CONS | MC/  | MC/ |
|  |         |             |        |          |          |     |   |    |     |     | INC: 38 G | ALTITUDINE: 1400 - 1500 M | HA | UA  | HA |    |   |   |    |       |    |      |           |      |      |      |     |     |    |    |        |    |      |      |      |     |
| SOL: 4101 Versant superior ondulat EXPOZITIE: V<br>INC: 38 G ALTITUDINE: 1400 - 1500 M<br>LITIERA: continua-subtire TIP FLORA: Luzula silvatica<br>Natural fundamental prod. mij. relativ-plurien<br>COMP.ACTUALA: 9 MO 1 MO<br>COMP.TEL: 9MO 1 BR<br>SORT: MO Gros,cherestea VARSTA EXPL.:<br>MO Gros,cherestea<br>SEM.UTIL:<br>SUBARBORET:<br>DATE COMPL.: Roca la suprafata/0.1S Doborituri izolate<br>Alte date complement.<br><br>POL: ERZ:<br>LUCRARI EXEC.:<br><br>LUCRARI PROP.: TAIERI DE CONSERVARE<br>AJUTORAREA REG NATURALE |         |             |        |          |          |     |   |    |     |     |           |                           |    |     |    |    |   |   |    |       |    | MO   | 9         | IN   | 120  | 44   | 27  | 3   |    | .3 | RN     | N  | 0.63 | 417  | 2635 | 2.8 |
|  |         |             |        |          |          |     |   |    |     |     |           |                           |    |     |    |    |   |   |    |       |    | MO   | 1         | IN   | 80   | 32   | 23  | 3   | M  | .3 | RN     | N  | 0.07 | 37   | 234  | 0.7 |
| TOTAL  |         |             |        |          |          |     |   |    |     |     | 120       |                           |    |     |    | 3  |   |   |    |       |    |      | 0.7       | 454  | 2869 | 3.5  |     |     |    |    |        |    |      |      |      |     |
| DESCRIEREA STATIUNII SI ARBORETULUI  |         |             |        |          |          |     |   |    |     |     | ELM       | P                         | M  | VAR | DM | HM | C | A | EL | PROVE | VI | DENS | V O L U M |      |      | CRES |     |     |    |    |        |    |      |      |      |     |
| 115 D  | 2.77 HA | GF: 1-2A    | SUP: M | TS: 2333 | TP: 1111 | ARB | R | RE | STA | ANI |           |                           |    |     |    |    |   |   |    |       |    |      | CM        | M    | P    |      | MES | TEC | AG | AJ | NIENTA | TA | LI   | CONS | MC/  | MC/ |
|  |         |             |        |          |          |     |   |    |     |     | INC: 37 G | ALTITUDINE: 1100 - 1400 M | HA | UA  | HA |    |   |   |    |       |    |      |           |      |      |      |     |     |    |    |        |    |      |      |      |     |
| SOL: 3201 Versant superior ondulat EXPOZITIE: V<br>INC: 37 G ALTITUDINE: 1100 - 1400 M<br>LITIERA: lipsa TIP FLORA: Oxalis-Dentaria<br>Artificial de prod. sup. relativ-echien<br>COMP.ACTUALA: 6 MO 1 LA 2 MO 1 FA<br>COMP.TEL: 7MO 2 LA 1 FA<br>SORT: MO Gros,cherestea VARSTA EXPL.:<br>MO Gros,cherestea<br>SEM.UTIL:<br>SUBARBORET:<br>DATE COMPL.: Alte date complement.<br><br>POL: ERZ:<br>LUCRARI EXEC.:<br><br>LUCRARI PROP.: INGRIJIREA CULTURILOR,COMPL  |         |             |        |          |          |     |   |    |     |     |           |                           |    |     |    |    |   |   |    |       |    | MO   | 6         | P    | 15   | 4    | 3   | 2   |    |    | NEC    | N  | 0.42 | 8    | 22   | 3.9 |
|  |         |             |        |          |          |     |   |    |     |     |           |                           |    |     |    |    |   |   |    |       |    | LA   | 1         | P    | 15   | 2    | 2   | 2   | M  |    | NEC    | N  | 0.07 |      |      | 0.7 |
|  |         |             |        |          |          |     |   |    |     |     |           |                           |    |     |    |    |   |   |    |       |    | MO   | 2         | IN   | 20   | 6    | 5   | 2   | M  |    | RN     | N  | 0.14 | 7    | 19   | 1.9 |
|  |         |             |        |          |          |     |   |    |     |     |           |                           |    |     |    |    |   |   |    |       |    | FA   | 1         | IN   | 15   | 4    | 3   | 3   | M  |    | RN     | N  | 0.07 | 1    | 3    | 0.3 |
| TOTAL  |         |             |        |          |          |     |   |    |     |     | 15        |                           |    |     |    | 2  |   |   |    |       |    |      | 0.7       | 16   | 44   | 6.8  |     |     |    |    |        |    |      |      |      |     |
| DESCRIEREA STATIUNII SI ARBORETULUI  |         |             |        |          |          |     |   |    |     |     | ELM       | P                         | M  | VAR | DM | HM | C | A | EL | PROVE | VI | DENS | V O L U M |      |      | CRES |     |     |    |    |        |    |      |      |      |     |
| 115 E  | 2.50 HA | GF: 2-1C    | SUP: A | TS: 2333 | TP: 1111 | ARB | R | RE | STA | ANI |           |                           |    |     |    |    |   |   |    |       |    |      | CM        | M    | P    |      | MES | TEC | AG | AJ | NIENTA | TA | LI   | CONS | MC/  | MC/ |
|  |         |             |        |          |          |     |   |    |     |     | INC: 34 G | ALTITUDINE: 1300 - 1500 M | HA | UA  | HA |    |   |   |    |       |    |      |           |      |      |      |     |     |    |    |        |    |      |      |      |     |
| SOL: 3201 Versant superior ondulat EXPOZITIE: V<br>INC: 34 G ALTITUDINE: 1300 - 1500 M<br>LITIERA: intrerupta-subtire TIP FLORA: Oxalis-Dentaria<br>Artificial de prod. sup. relativ-echien<br>COMP.ACTUALA: 6 MO 1 LA 3 MO<br>COMP.TEL: 8MO 1 BR 1 PAM<br>SORT: MO Gros si f.gros,cherestea VARSTA EXPL.: 110 ani<br>MO Gros,cherestea<br>SEM.UTIL:<br>SUBARBORET:<br>DATE COMPL.: Alte date complement.<br><br>POL: ERZ:<br>LUCRARI EXEC.:<br><br>LUCRARI PROP.: T.IGIENA  |         |             |        |          |          |     |   |    |     |     |           |                           |    |     |    |    |   |   |    |       |    | MO   | 6         | P    | 15   | 6    | 5   | 2   |    |    | NEC    | N  | 0.42 | 20   | 50   | 3.9 |
|  |         |             |        |          |          |     |   |    |     |     |           |                           |    |     |    |    |   |   |    |       |    | LA   | 1         | P    | 15   | 4    | 3   | 2   | I  |    | NEC    | N  | 0.07 | 1    | 3    | 0.7 |
|  |         |             |        |          |          |     |   |    |     |     |           |                           |    |     |    |    |   |   |    |       |    | MO   | 3         | IN   | 20   | 6    | 5   | 2   | M  |    | RN     | N  | 0.21 | 10   | 25   | 2.9 |
| TOTAL  |         |             |        |          |          |     |   |    |     |     | 15        |                           |    |     |    | 2  |   |   |    |       |    |      | 0.7       | 31   | 78   | 7.5  |     |     |    |    |        |    |      |      |      |     |

## DESCRIERE PARCELARA

DS:

OS:

UP: 1

| DESCRIEREA STATIONII SI ARBORETULUI  |   |    |     |    |    |   |   |    |       |    |      |     | DENS | V O L U M |       |       | CRES |       |     |     |       |        |    |    |  |  |  |  |
|--|---|----|-----|----|----|---|---|----|-------|----|------|-----|------|-----------|-------|-------|------|-------|-----|-----|-------|--------|----|----|--|--|--|--|
| ELM  | P | M  | VAR | DM | HM | C | A | EL | PROVE | VI | TA   | LI  |      | CONS      | MC/HA | MC/UA |      | MC/HA |     |     |       |        |    |    |  |  |  |  |
| 116 A 16.38 HA GF: 1 - 5H SUP: K TS: 3333 TP: 1311<br>SOL: 3101 Versant ondulat EXPOZITIE: V<br>INC: 30 G ALTITUDINE: 940 - 1300 M<br>LITIERA: continua-subtire TIP FLORA: Asperula-Dentaria<br>Natural fundamental prod. sup. relativ-echien<br>COMP.ACTUALA: 5 MO 4 FA 1 BR<br>COMP.TEL: 5MO 4 FA 1 BR<br>SORT: MO Gros si f.gros,cherestea VARSTA EXPL.:<br>MO Gros,cherestea<br>SEM.UTIL:<br>SUBARBORET:<br>DATE COMPL.: Doborituri izolate Alte date complement.<br>POL: ERZ:<br>LUCRARI EXEC.:<br>LUCRARI PROP.: T.IGIENA  |   |    |     |    |    |   |   |    |       |    |      |     | ARB  | P         | RE    | STA   | CM   | M     | P   | MES | AG    | NIENTA | LI | LI |  |  |  |  |
| MO   | 5 | IN | 115 | 44 | 32 | 2 |   | .5 | RN    | N  | 0.35 | 288 | 4717 | 2.0       |       |       |      |       |     |     |       |        |    |    |  |  |  |  |
| FA   | 4 | IN | 125 | 42 | 28 | 3 | M | .6 | RN    | N  | 0.28 | 148 | 2424 | 1.3       |       |       |      |       |     |     |       |        |    |    |  |  |  |  |
| BR   | 1 | IN | 125 | 48 | 31 | 2 | M | .5 | RN    | N  | 0.07 | 58  | 950  | 0.5       |       |       |      |       |     |     |       |        |    |    |  |  |  |  |
| TOTAL  |   |    |     |    |    |   |   |    |       |    |      |     | 115  |           |       | 2     |      |       | 0.7 | 494 | 8091  | 3.8    |    |    |  |  |  |  |
| DESCRIEREA STATIONII SI ARBORETULUI  |   |    |     |    |    |   |   |    |       |    |      |     | DENS | V O L U M |       |       | CRES |       |     |     |       |        |    |    |  |  |  |  |
| ELM  | P | M  | VAR | DM | HM | C | A | EL | PROVE | VI | TA   | LI  |      | CONS      | MC/HA | MC/UA |      | MC/HA |     |     |       |        |    |    |  |  |  |  |
| 116 B 1.91 HA GF: 2 - 1C SUP: A TS: 3333 TP: 1311<br>SOL: 3101 Versant superior ondulat EXPOZITIE: V<br>INC: 30 G ALTITUDINE: 940 - 1300 M<br>LITIERA: lipsa TIP FLORA: Asperula-Dentaria<br>Artificial de prod. sup. relativ-echien<br>COMP.ACTUALA: 4 MO 2 BR 1 PAM 3 FA<br>COMP.TEL: 7MO 2 BR 1 PAM<br>SORT: MO Gros si f.gros,cherestea VARSTA EXPL.: 110 ani<br>BR Mijlociu,celuloza,constr.<br>SEM.UTIL:<br>SUBARBORET:<br>DATE COMPL.: Alte date complement.<br>POL: ERZ:<br>LUCRARI EXEC.:<br>LUCRARI PROP.: DEGAJARI<br>CURATIRI  |   |    |     |    |    |   |   |    |       |    |      |     | ARB  | P         | RE    | STA   | CM   | M     | P   | MES | AG    | NIENTA | LI | LI |  |  |  |  |
| MO   | 4 | P  | 15  | 4  | 3  | 2 |   |    | NEC   | N  | 0.32 | 6   | 11   | 3.0       |       |       |      |       |     |     |       |        |    |    |  |  |  |  |
| BR   | 2 | P  | 15  | 4  | 3  | 2 | M |    | NEC   | N  | 0.16 | 4   | 8    | 0.8       |       |       |      |       |     |     |       |        |    |    |  |  |  |  |
| PAM  | 1 | P  | 15  | 2  | 3  | 2 | M |    | NEC   | N  | 0.08 | 1   | 2    | 0.4       |       |       |      |       |     |     |       |        |    |    |  |  |  |  |
| FA   | 3 | IN | 15  | 2  | 3  | 3 | M |    | RN    | N  | 0.24 | 3   | 6    | 0.9       |       |       |      |       |     |     |       |        |    |    |  |  |  |  |
| TOTAL  |   |    |     |    |    |   |   |    |       |    |      |     | 15   |           |       | 2     |      |       | 0.8 | 14  | 27    | 5.1    |    |    |  |  |  |  |
| DESCRIEREA STATIONII SI ARBORETULUI  |   |    |     |    |    |   |   |    |       |    |      |     | DENS | V O L U M |       |       | CRES |       |     |     |       |        |    |    |  |  |  |  |
| ELM  | P | M  | VAR | DM | HM | C | A | EL | PROVE | VI | TA   | LI  |      | CONS      | MC/HA | MC/UA |      | MC/HA |     |     |       |        |    |    |  |  |  |  |
| 116 C 3.82 HA GF: 2 - 1C SUP: A TS: 3333 TP: 1311<br>SOL: 3101 Versant ondulat EXPOZITIE: V<br>INC: 26 G ALTITUDINE: 1200 - 1280 M<br>LITIERA: continua-subtire TIP FLORA: Asperula-Dentaria<br>Natural fundamental prod. sup. relativ-echien<br>COMP.ACTUALA: 4 FA 5 MO 1 BR<br>COMP.TEL: 7FA 2 MO 1 BR<br>SORT: FA F.gros,cher. sup.,derulaj VARSTA EXPL.: 120 ani<br>BR Mijlociu,celuloza,constr.<br>SEM.UTIL: 6FA 2 BR 2 MO<br>SUBARBORET:<br>DATE COMPL.: Alte date complement.<br>POL: ERZ:<br>LUCRARI EXEC.:<br>LUCRARI PROP.: T.PROGRESIVE(racordare)IMPAD<br>INGRUIREA SEMINTISULUI |   |    |     |    |    |   |   |    |       |    |      |     | ARB  | P         | RE    | STA   | CM   | M     | P   | MES | AG    | NIENTA | LI | LI |  |  |  |  |
| FA   | 4 | IN | 125 | 42 | 28 | 2 | I | .5 | RN    | N  | 0.12 | 69  | 264  | 0.7       |       |       |      |       |     |     |       |        |    |    |  |  |  |  |
| MO   | 5 | IN | 125 | 44 | 32 | 2 |   | .5 | RN    | N  | 0.15 | 86  | 329  | 0.8       |       |       |      |       |     |     |       |        |    |    |  |  |  |  |
| BR   | 1 | IN | 125 | 48 | 31 | 2 | I | .5 | RN    | N  | 0.03 | 17  | 65   | 0.2       |       |       |      |       |     |     |       |        |    |    |  |  |  |  |
| TOTAL  |   |    |     |    |    |   |   |    |       |    |      |     | 125  |           |       | 2     |      |       | 0.3 | 172 | 658   | 1.7    |    |    |  |  |  |  |
| DESCRIEREA STATIONII SI ARBORETULUI  |   |    |     |    |    |   |   |    |       |    |      |     | DENS | V O L U M |       |       | CRES |       |     |     |       |        |    |    |  |  |  |  |
| ELM  | P | M  | VAR | DM | HM | C | A | EL | PROVE | VI | TA   | LI  |      | CONS      | MC/HA | MC/UA |      | MC/HA |     |     |       |        |    |    |  |  |  |  |
| 117 A 28.04 HA GF: 1 - 5H SUP: K TS: 3333 TP: 1311<br>SOL: 3101 Versant ondulat EXPOZITIE: NV<br>INC: 35 G ALTITUDINE: 830 - 1300 M<br>LITIERA: continua-normala TIP FLORA: Asperula-Dentaria<br>Natural fundamental prod. sup. relativ-echien<br>COMP.ACTUALA: 5 MO 3 FA 2 BR<br>COMP.TEL: 5MO 3 FA 2 BR<br>SORT: MO Gros si f.gros,cherestea VARSTA EXPL.:<br>BR Mijlociu,celuloza,constr.<br>SEM.UTIL: 7FA 2 BR 1 MO<br>SUBARBORET:<br>DATE COMPL.: Doborituri izolate Alte date complement.<br>POL: ERZ:<br>LUCRARI EXEC.:<br>LUCRARI PROP.: T.IGIENA                                    |   |    |     |    |    |   |   |    |       |    |      |     | ARB  | P         | RE    | STA   | CM   | M     | P   | MES | AG    | NIENTA | LI | LI |  |  |  |  |
| MO   | 5 | IN | 120 | 42 | 31 | 2 |   | .5 | RN    | N  | 0.35 | 277 | 7767 | 1.8       |       |       |      |       |     |     |       |        |    |    |  |  |  |  |
| FA   | 3 | IN | 130 | 42 | 28 | 3 | M | .5 | RN    | N  | 0.21 | 111 | 3112 | 0.8       |       |       |      |       |     |     |       |        |    |    |  |  |  |  |
| BR   | 2 | IN | 130 | 48 | 30 | 2 | M | .5 | RN    | N  | 0.14 | 110 | 3084 | 1.0       |       |       |      |       |     |     |       |        |    |    |  |  |  |  |
| TOTAL  |   |    |     |    |    |   |   |    |       |    |      |     | 120  |           |       | 2     |      |       | 0.7 | 498 | 13963 | 3.6    |    |    |  |  |  |  |

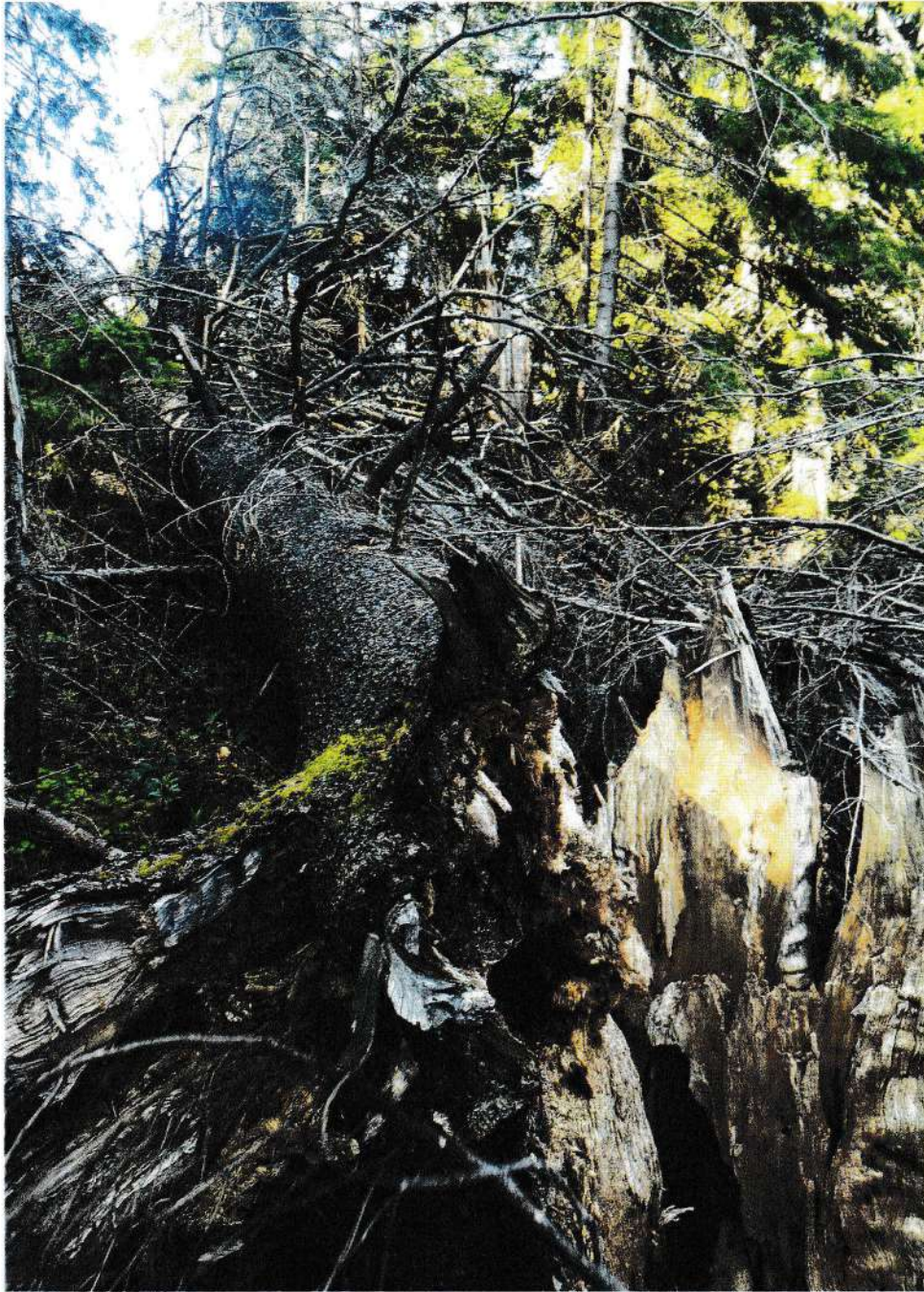

OSC Romuli RA.

VPI Romuli, ua 115A

Proprietar: com. Romuli, nr. 363, jud. Bistrita-Nasaud.

Foto: tehn. Danes Constantin.

Data: 12.10.2023

*Alpin*





O.S.C Romuli RA.

UPI Romuli, u.a. 116A.

Proprietar: comuna Romuli, nr. 263, jud. Bihor - Vărnău.

Foto: tehn. Doruc Contentin.

Data: 12.10.2023

*Alpyn*

