

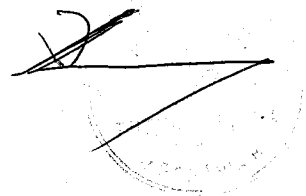

LP I TIHUJA
JA 268





УР I ТИХУТА
УА 269

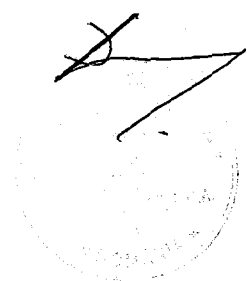



UP I TIHUTA.

UA 271 A.

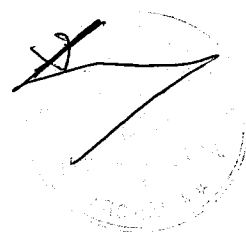



УР I ТИХУТА
УА 272

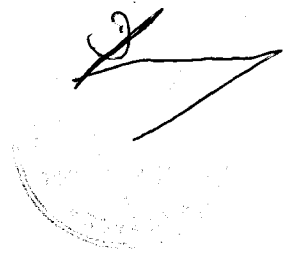



UP I TIHUTA.
VA 265 B





UP I TIHUTA.

UA 264 A.

~~Handwritten signature or mark~~

~~Faint circular stamp or mark~~



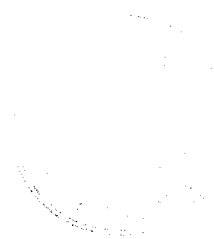

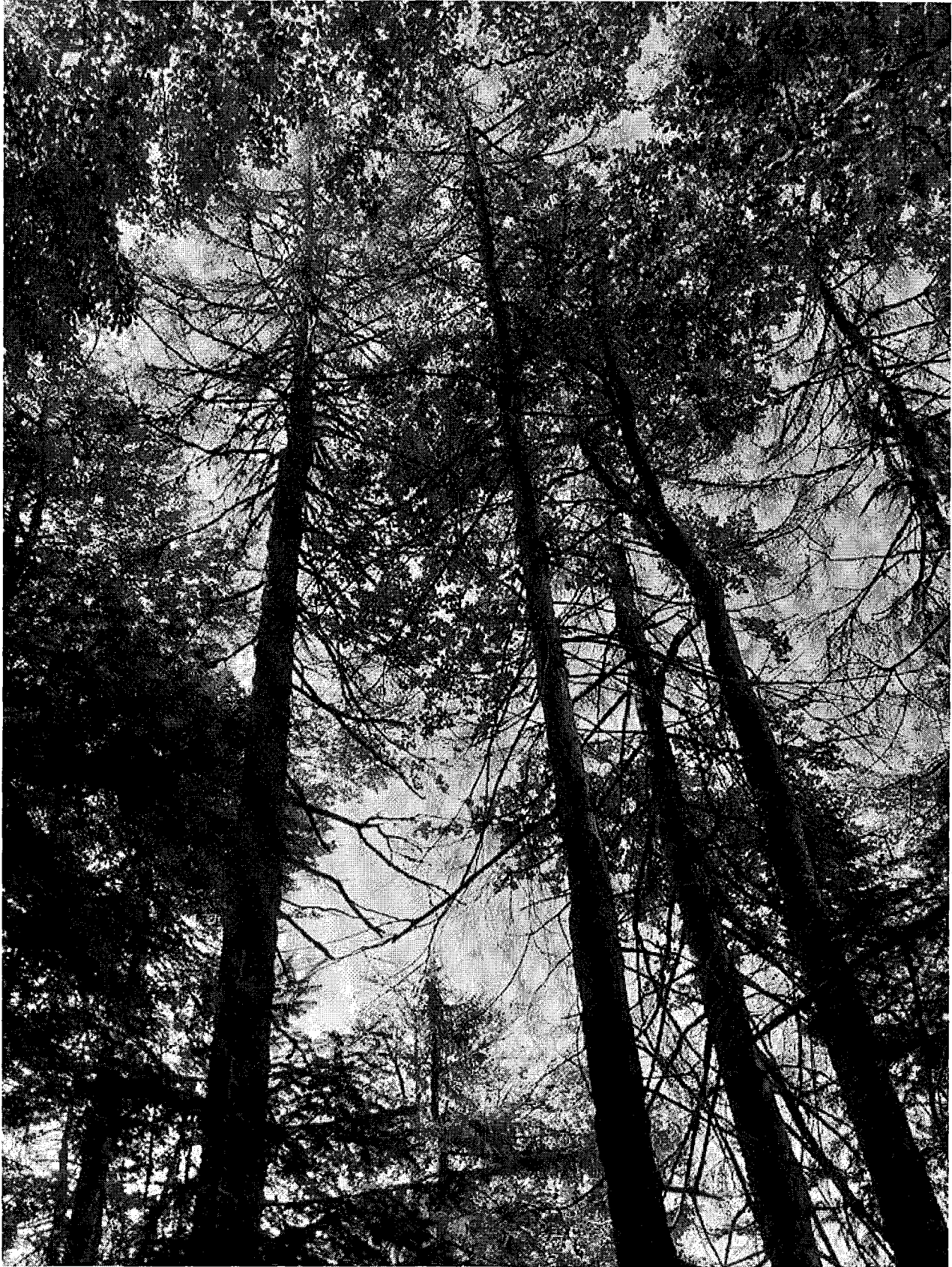







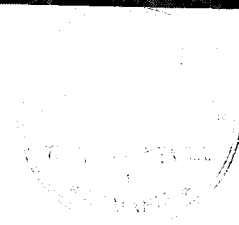



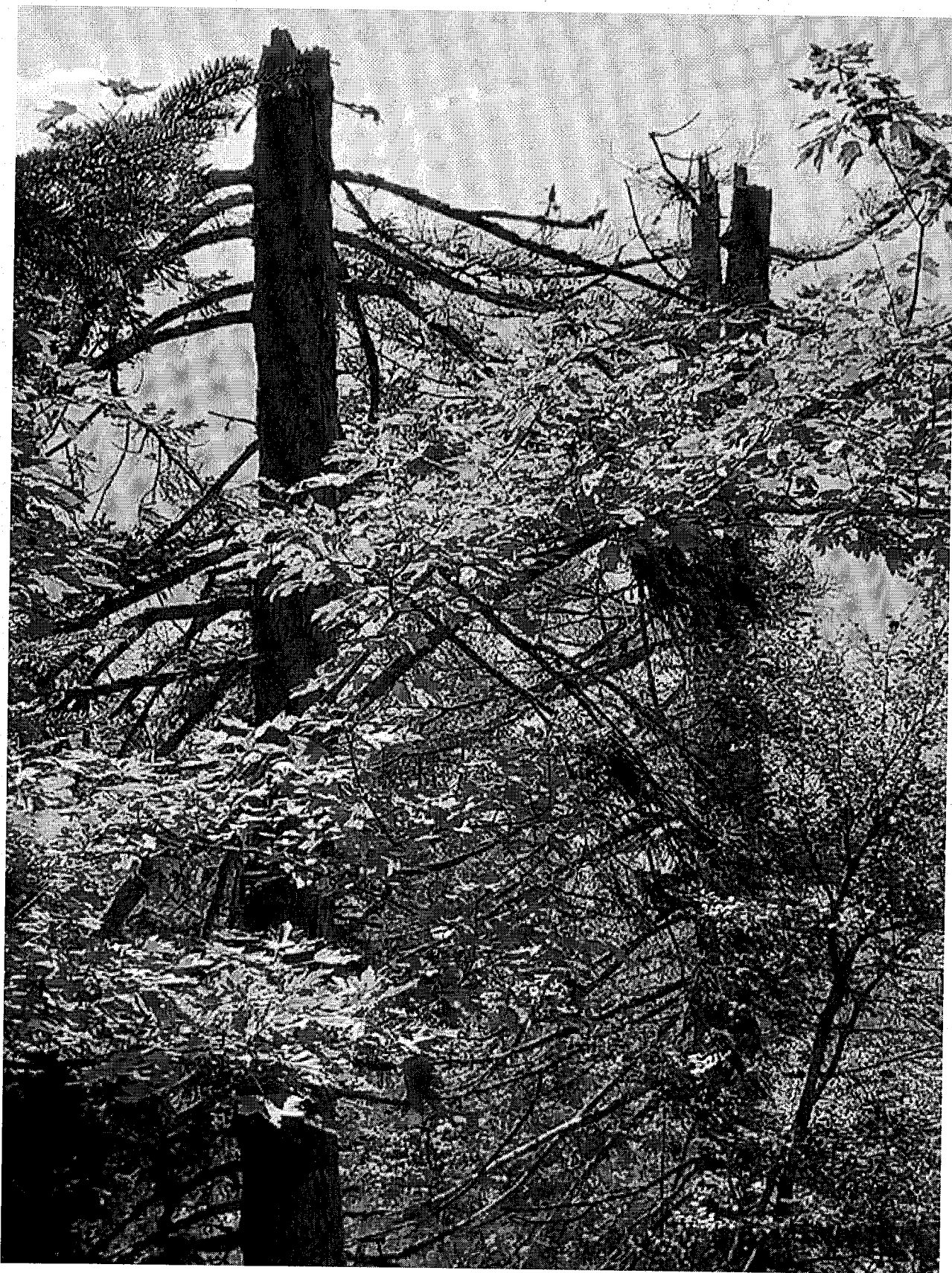



[Handwritten signature]





[Handwritten signature]

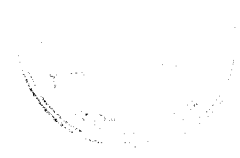



A handwritten signature or mark, consisting of several overlapping, curved lines that form a stylized, abstract shape. It is located below the photograph and appears to be a personal or official mark.



[Handwritten signature]

