

O.S. Albiarib Hemiuului RA
C.P. II Scouri ; u.s. 31 B

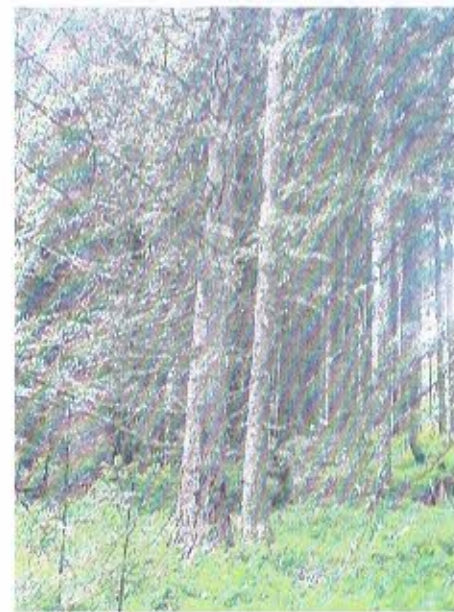

Nota : 26.06.2010



Ing. [Signature]

C. S. Plaurile Heniului R.A
U.P. II Scourii, us 31B.

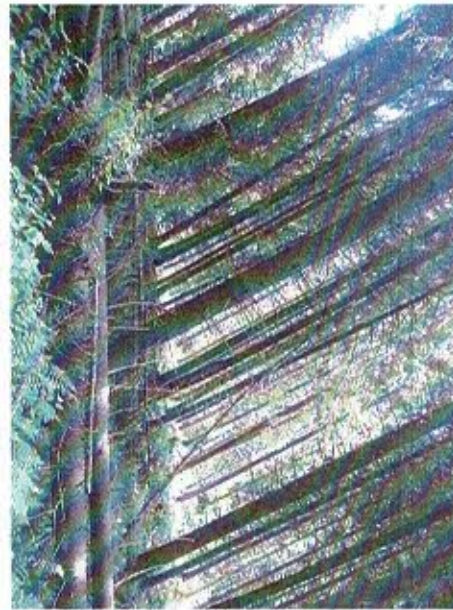
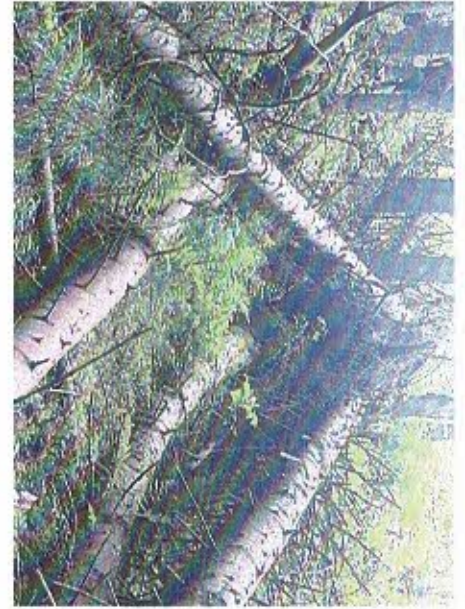

Data :
26. 06. 2020



O.S. Plaurik Hemilui R.A.
CIP II, Seurui u.e. 53A



Date:
01.02.2020

Ing. Heikki A.
y

O.S. Platonic Henului R.A.
U.P. V. Lodu a.n. 32 Bi



Data.
30.06.2020



Handwritten signature and initials.

O.S. Plaurile Henicului RA
C.P.T. Lasa nr. 32 B;



Date,
30.06.2020.

Ing. [Signature]

O.S. Plavard Homului 2A
U.P. VII Ob. Lesului nr 147A.

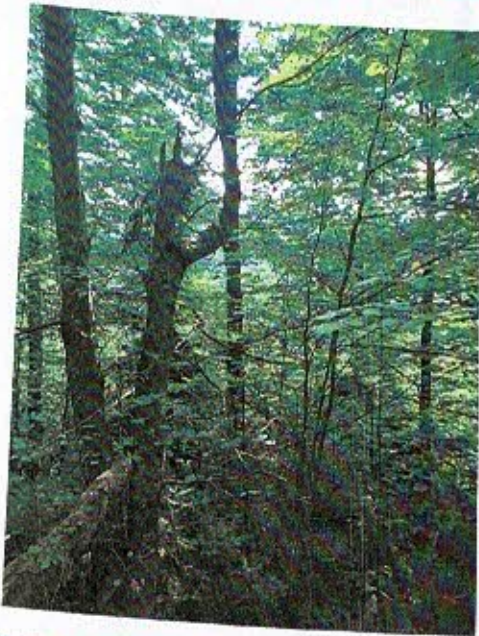
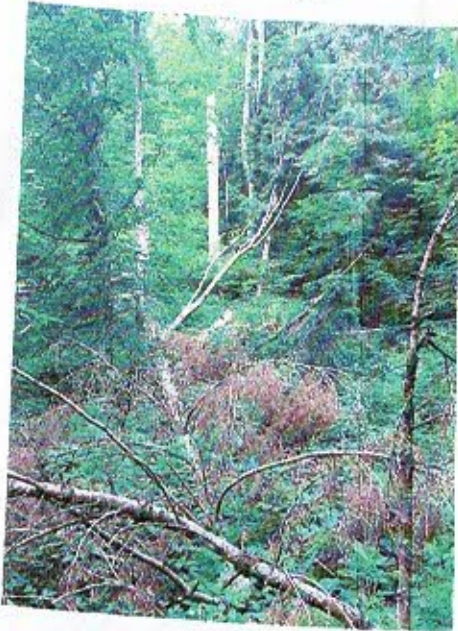

Terom: [Signature]
01.07.2020.

OCOLUL PLĂTURILE HENIULUI R.A

SILVIC

U.P. I Nr. 1108

5013

5013

50B



50B



50B



50C



50C



50C



50C



DATA: 17.06.2020



Form:

OCOTUL SILVIC PTAURILE - HENINLUI R.A
C.P.I No 1105

49A



49A



49A



49A



48A



48A



50C



50C



50C



Data: 15.06.2020



Teran AP

OCOLUL SILVIC PLAIURILE-HENIULUI R.A
C.P. I Nr. 1128

48B



48B



48B



48B



49B



49B



49B



Tesea: *TP*

DATA: N. 06. 2020